

RECEIVED  
OCT 25 2006  
SM

ABELL  
SURVEYING & MAPPING

1140 SEQUOIA STREET • DELAVAN, WISCONSIN 53115  
262-728-6737

LONGFELLOW  
DRIVE

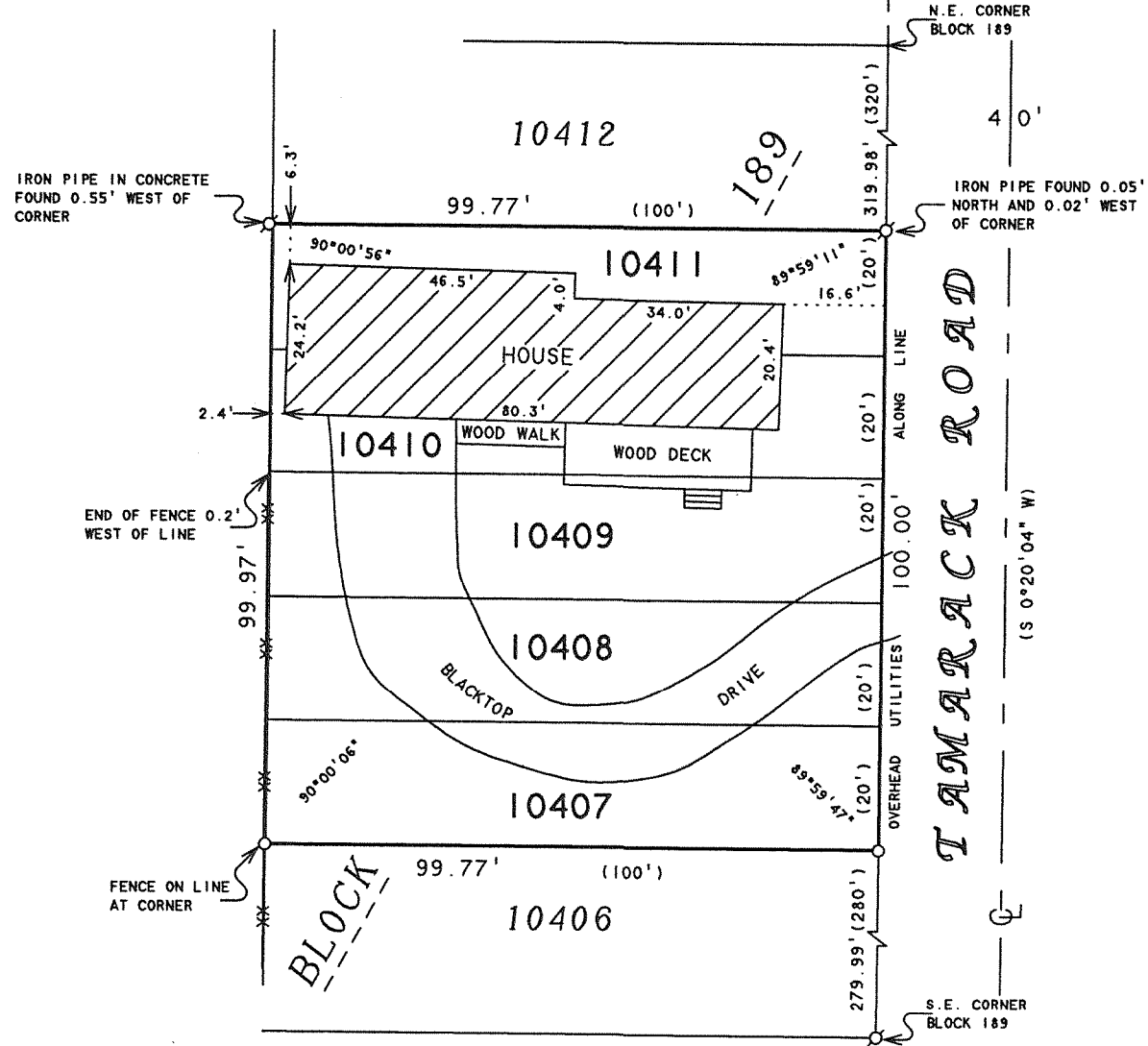

REVISED AND RECERTIFIED DECEMBER 11, 2002  
ORDERED BY: MARTY GRANBERG  
3125 TAMARACK ROAD  
LAKE GENEVA, WI 53147

REVISED AND RECERTIFIED: AUGUST 7, 2006  
ORDERED BY: KEEFE REAL ESTATE  
P.O. BOX 460  
LAKE GENEVA, WI 53147

ORDERED BY: HENRY AND DONALD NOVAK  
3125 TAMARACK ROAD  
LAKE GENEVA, WI 53147

WHITTIER DRIVE

PLAT OF SURVEY OF

LOTS 10407-10411, BLOCK 189, LAKE COMO  
BEACH SUBDIVISION, LOCATED IN T2N, R17E,  
WALWORTH COUNTY, WISCONSIN.



SCALE 1"=30'

LEGEND

- - IRON PIPE FOUND
- - IRON ROD FOUND
- - IRON PIPE SET, found 12-11-02
- XX - CHAINLINK FENCE
- ( ) - RECORDED AS

I HEREBY CERTIFY THAT I HAVE SURVEYED THE ABOVE DESCRIBED PROPERTY AND THAT THE ABOVE MAP IS A TRUE REPRESENTATION THEREOF AND SHOWS THE SIZE AND LOCATION OF THE PROPERTY, ITS EXTERIOR BOUNDARIES, THE LOCATION OF ALL VISIBLE STRUCTURES AND DIMENSIONS OF ALL PRINCIPAL BUILDINGS THEREON, BOUNDARY FENCES, APPARENT EASEMENTS, ROADWAYS AND VISIBLE ENCROACHMENTS, IF ANY, TO THE BEST OF MY KNOWLEDGE AND BELIEF.

THIS SURVEY IS MADE FOR THE USE OF THE PRESENT OWNERS OF THE PROPERTY, AND ALSO THOSE WHO PURCHASE, MORTGAGE, OR GUARANTEE THE TITLE THERETO WITHIN ONE (1) YEAR FROM DATE HEREON.

David F. Abell

DAVID F. ABELL  
WISCONSIN REGISTERED LAND SURVEYOR, S-1596

June 13, 1997

DATE: June 13, 1997 JOB NUMBER - 97101B  
NOTE: THIS IS NOT A CERTIFIED COPY UNLESS SEALED.

JLCB-2254

217-3308